

Bone Transport and Ankle Preservation

New York Foot & Ankle Deformity Course, Roosevelt Hotel, October 27, 2012

S. Robert Rozbruch, MD

Chief, Limb Lengthening & Complex Reconstruction Service
Professor of Clinical Orthopedic Surgery



LIMB **LENGTHENING**.COM

Indications

- Malunion (tibial deformity)
- Nonunion with deformity
- Supramalleolar bone loss
- Altered malleolar relationship

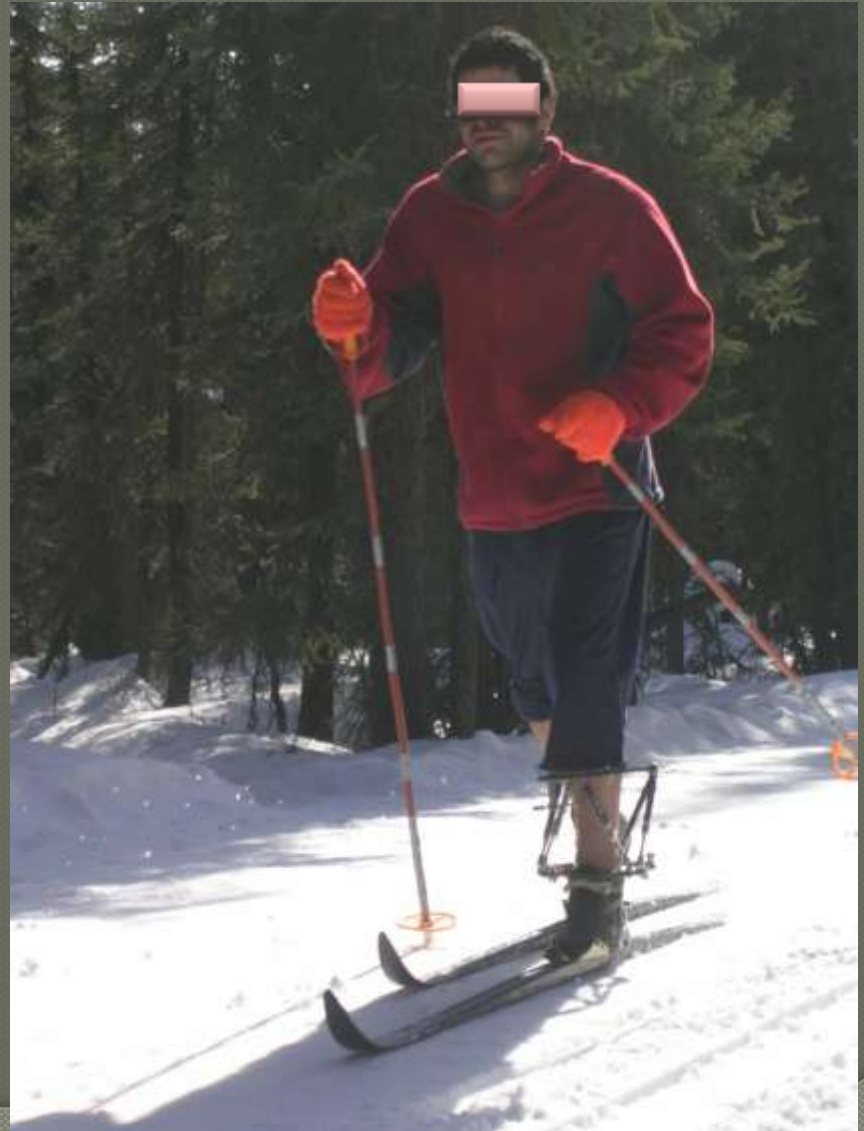



05/21/20



before

02/2

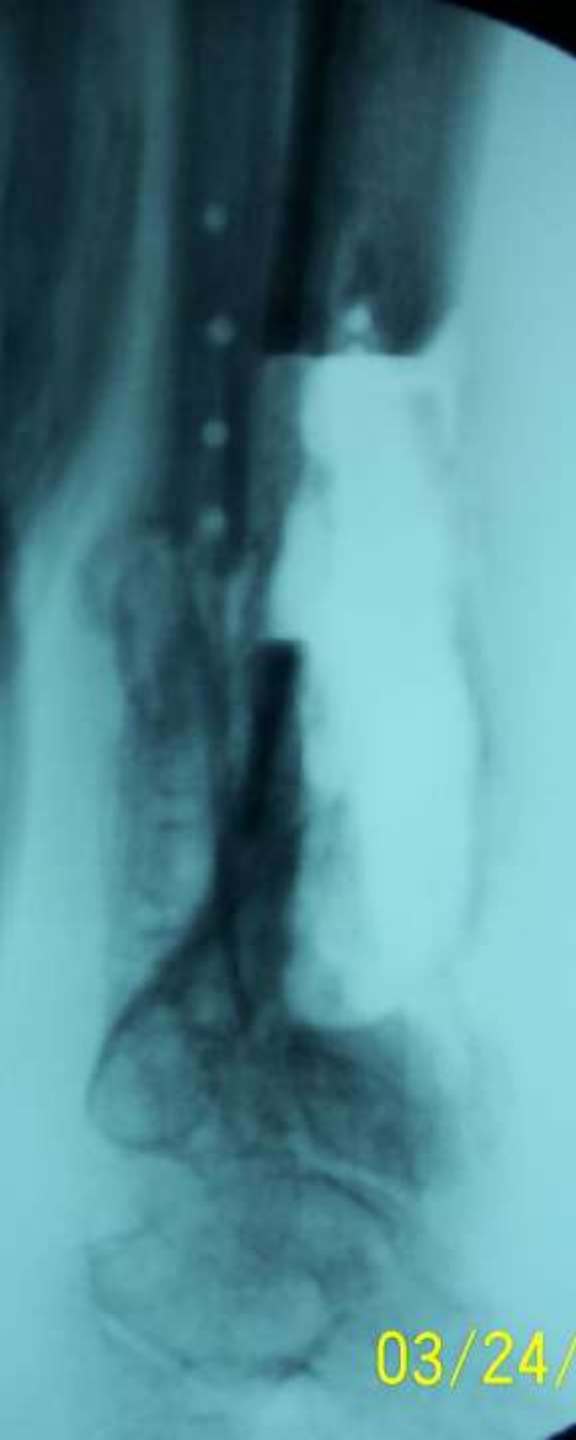

After resection
And bead
placement

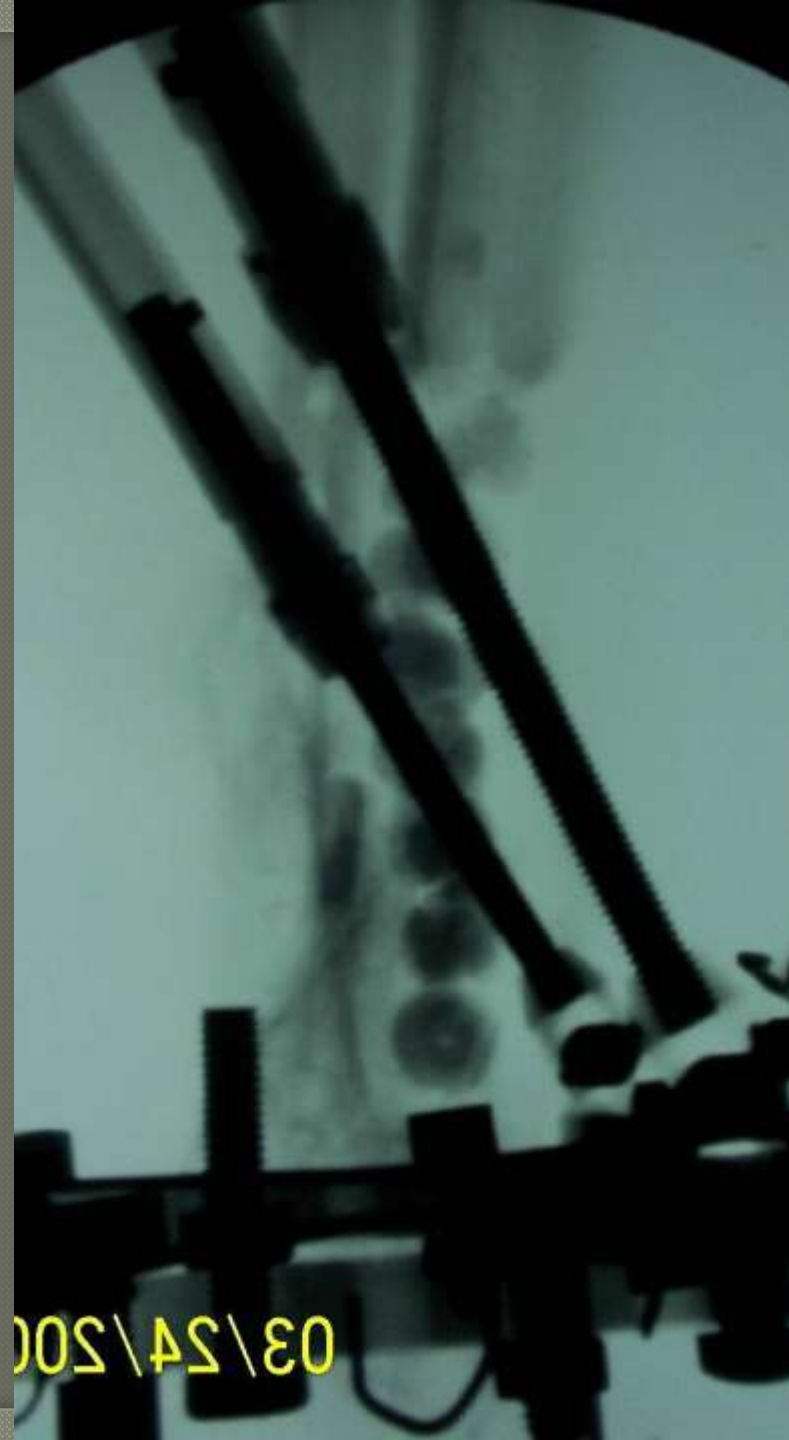

03/24/

03\54\500

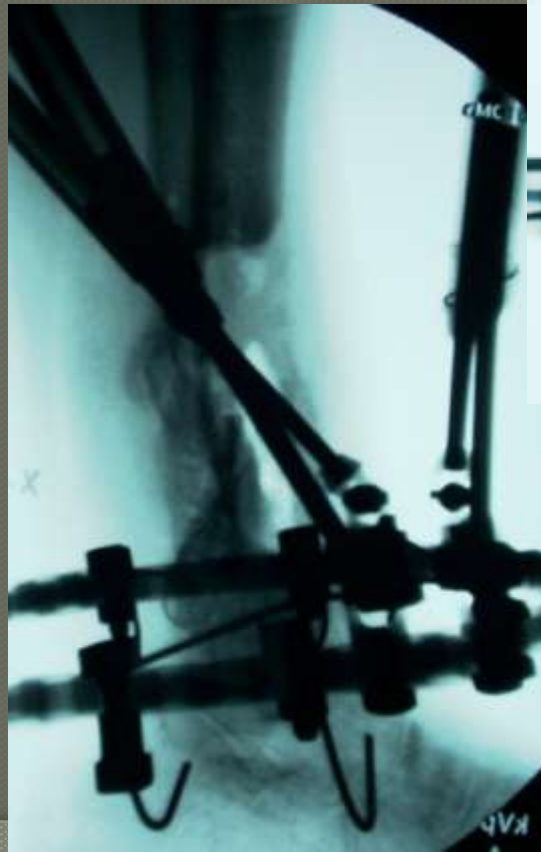
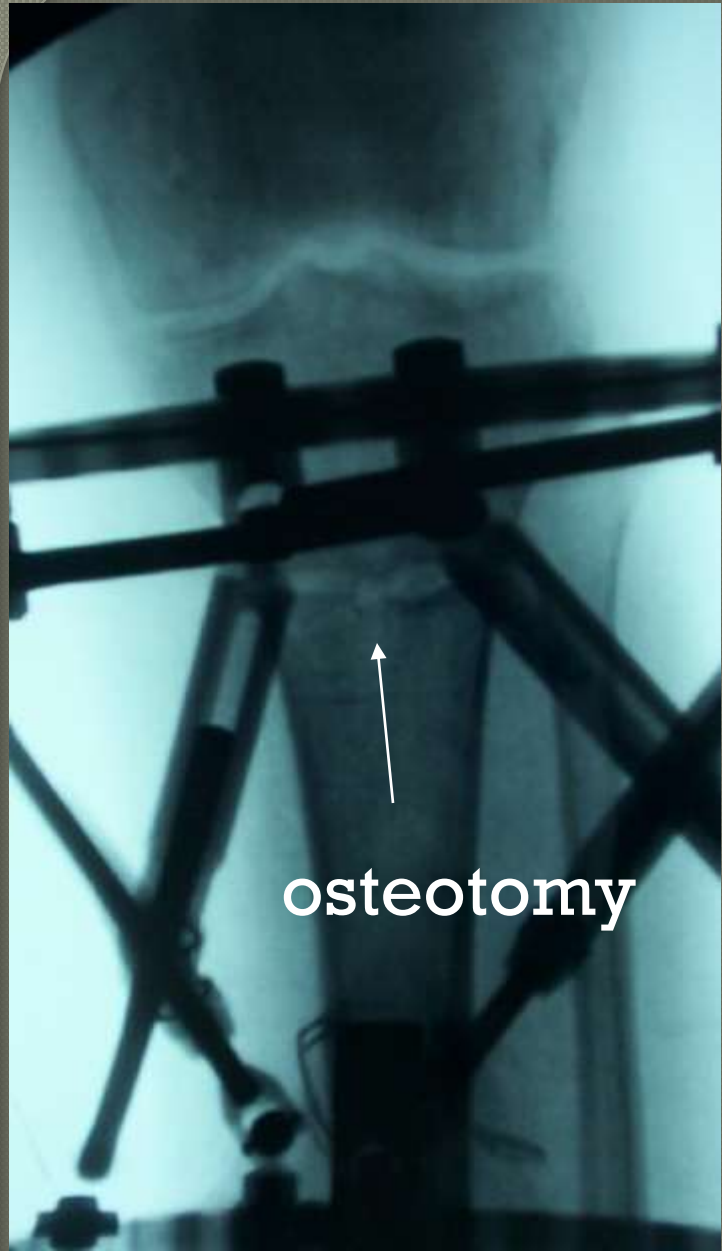

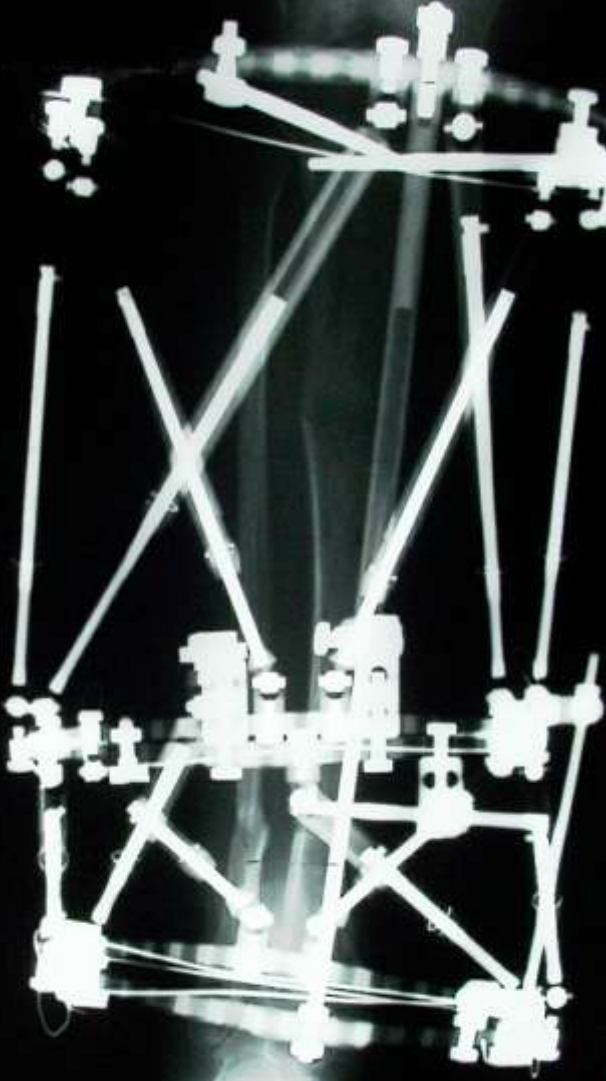



after





after





before

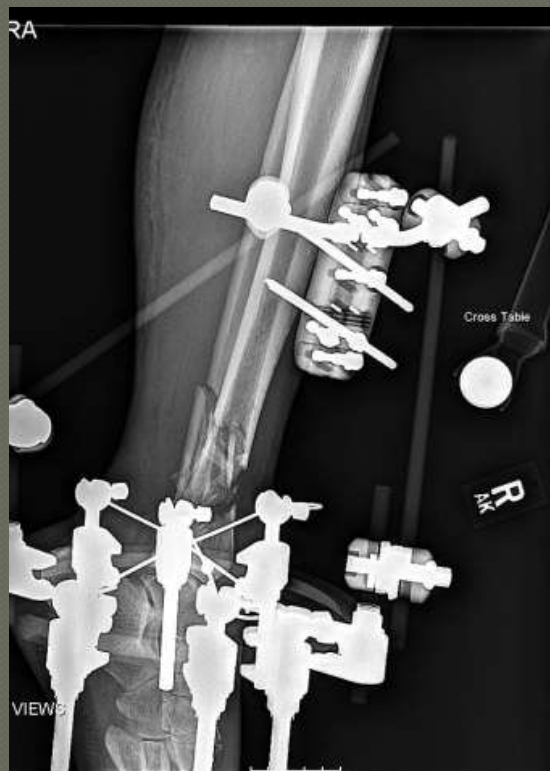

Bone resection



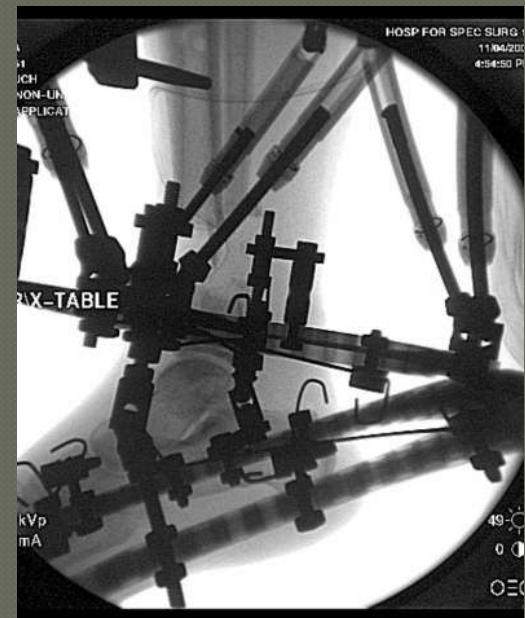
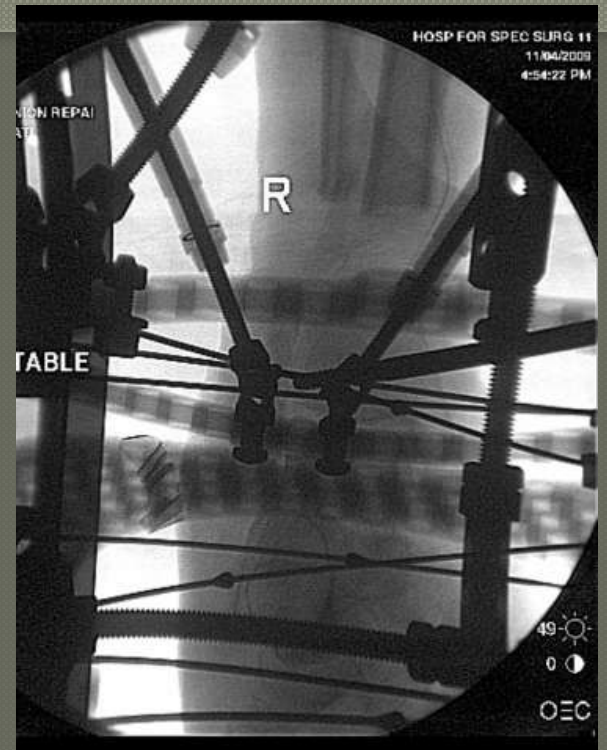
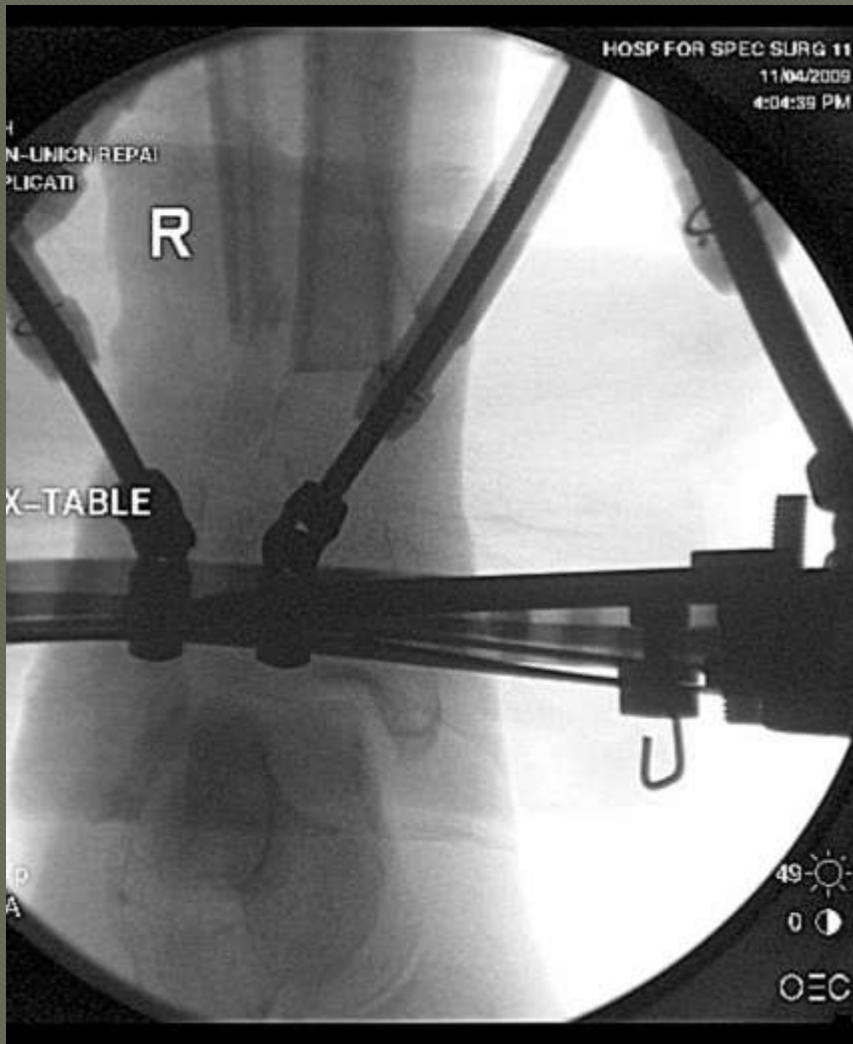

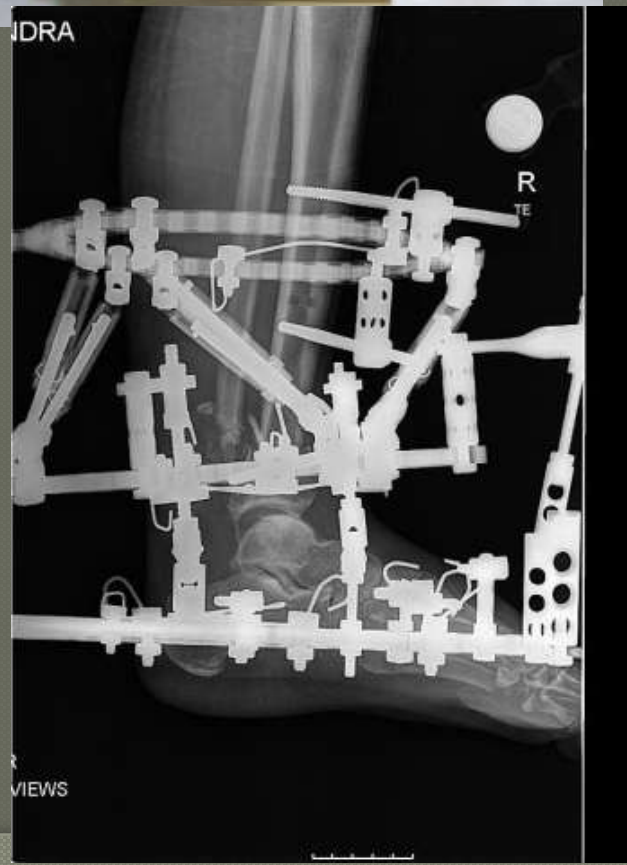

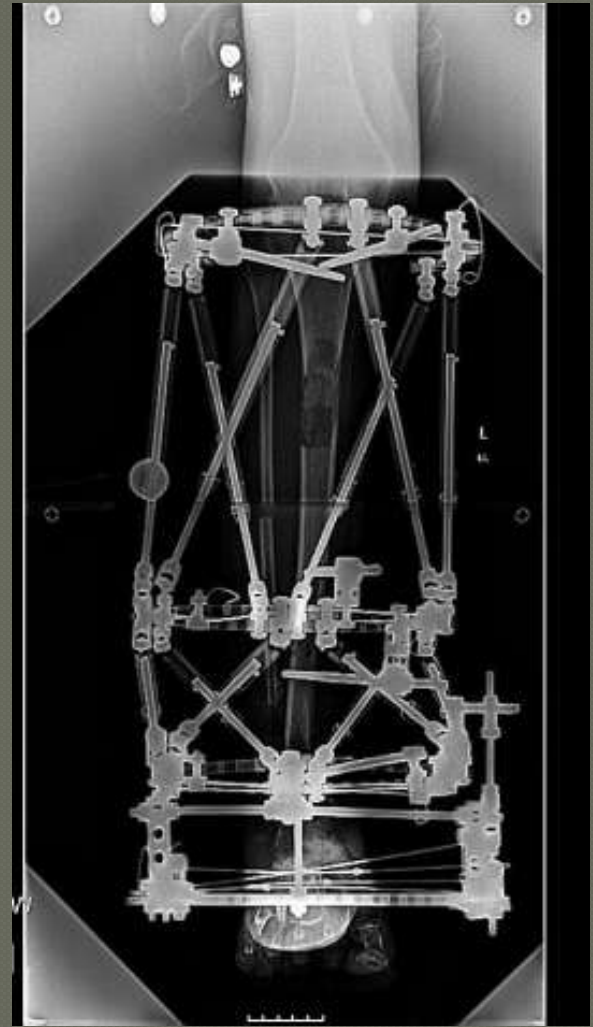

after





after





before





before





Bone resection

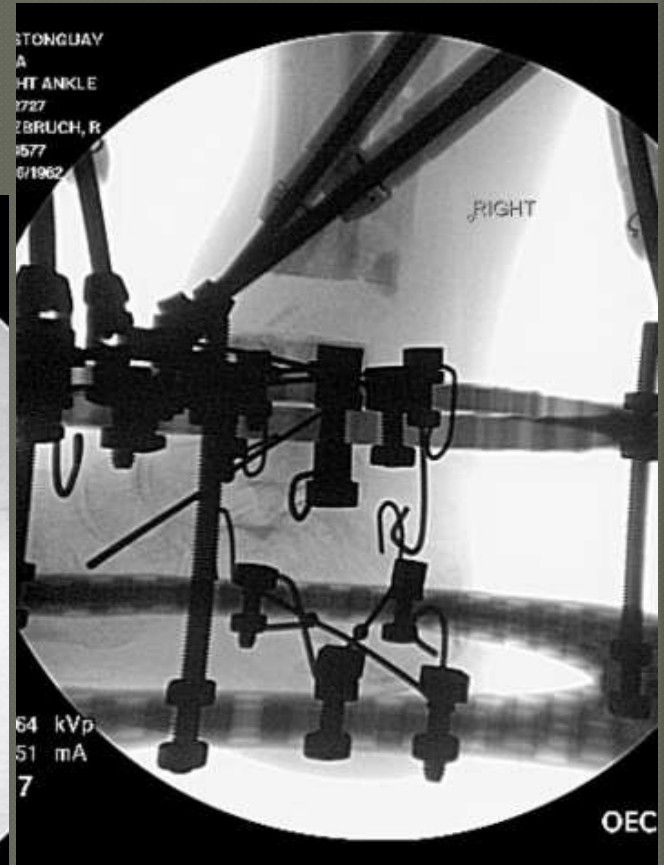

E

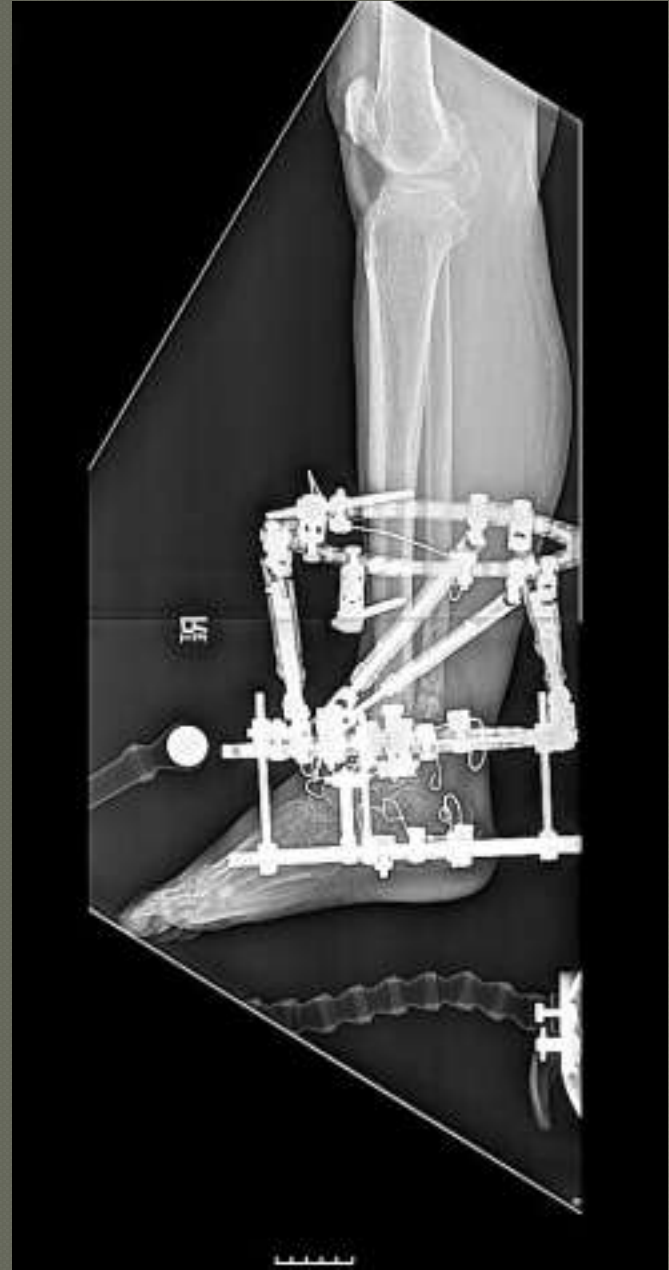
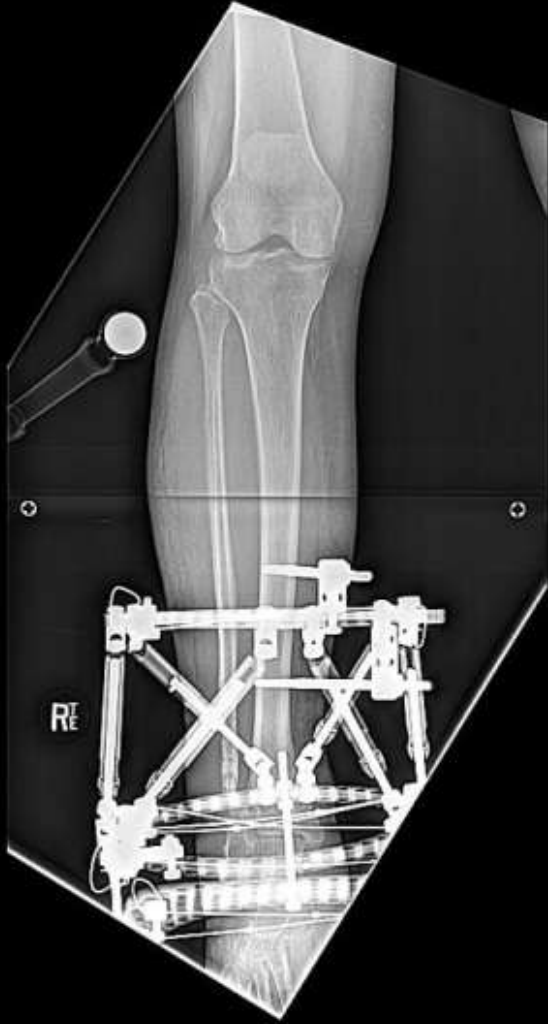

Proximal lengthening



C: 20



ENTIRE R
PT 2 VIEWS
PM
Surgery



ENTIRE R
PT 2 VIEWS
5 PM
Surgery

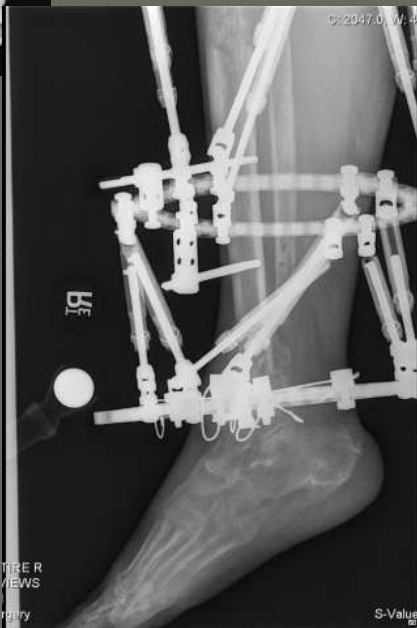

ENTIRE R
PT 2 VIEWS
Surgery

C: 2047.0, W: 4095.0

S-Value: 129



ENTIRE R
PT 2 VIEWS

after

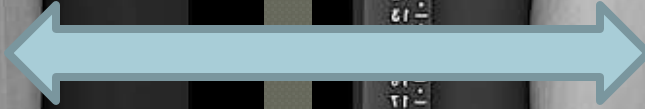
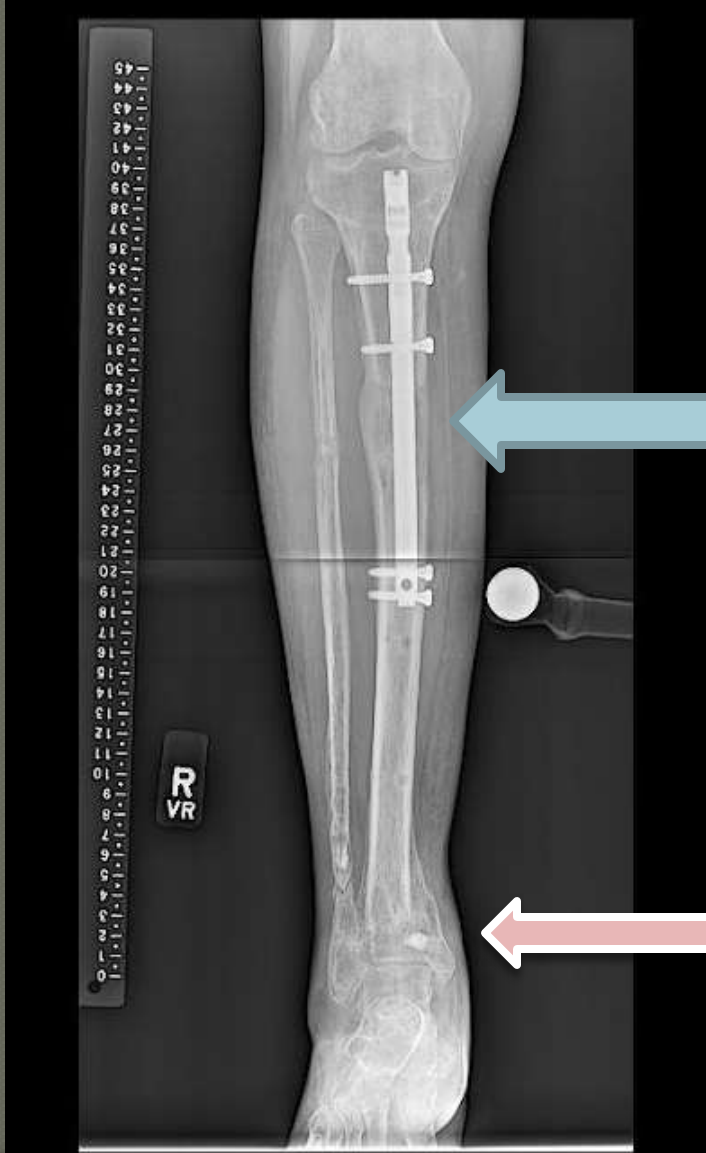

Thank You



LIMB .COM

www.hss.edu/limblengthening