

Ankle Malunions Supramalleolar Deformity

S. Robert Rozbruch, MD

Chief, Limb Lengthening & Complex Reconstruction Service
Professor of Clinical Orthopedic Surgery



LIMB **LENGTHENING**.COM

Indications



before



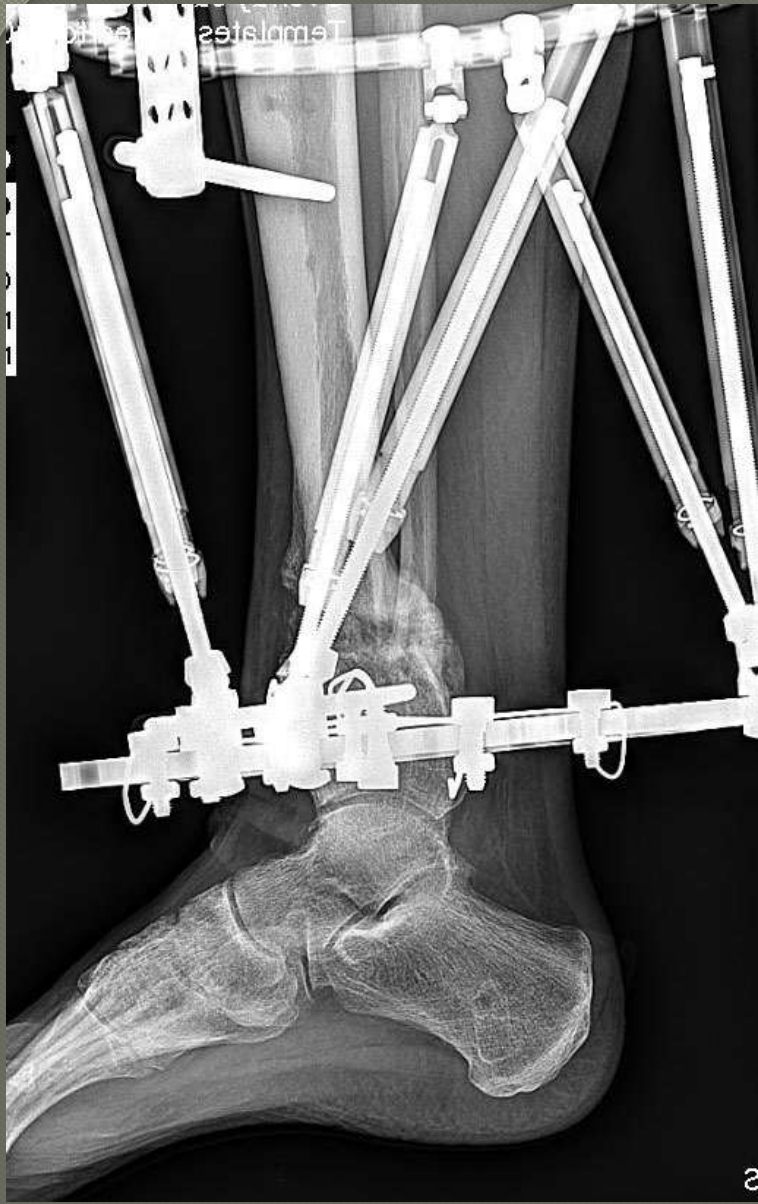



after





before





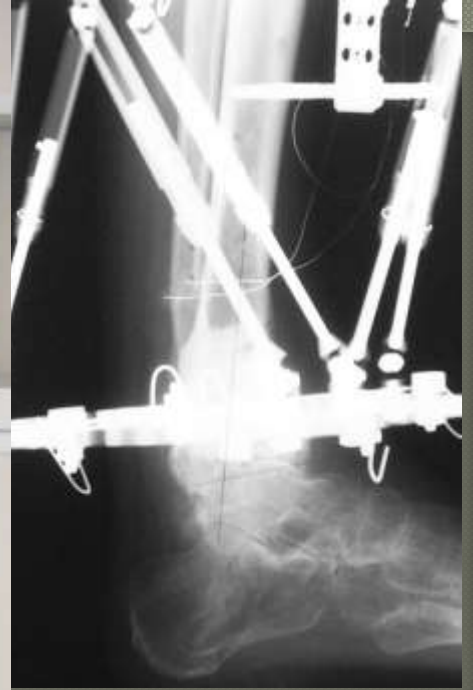
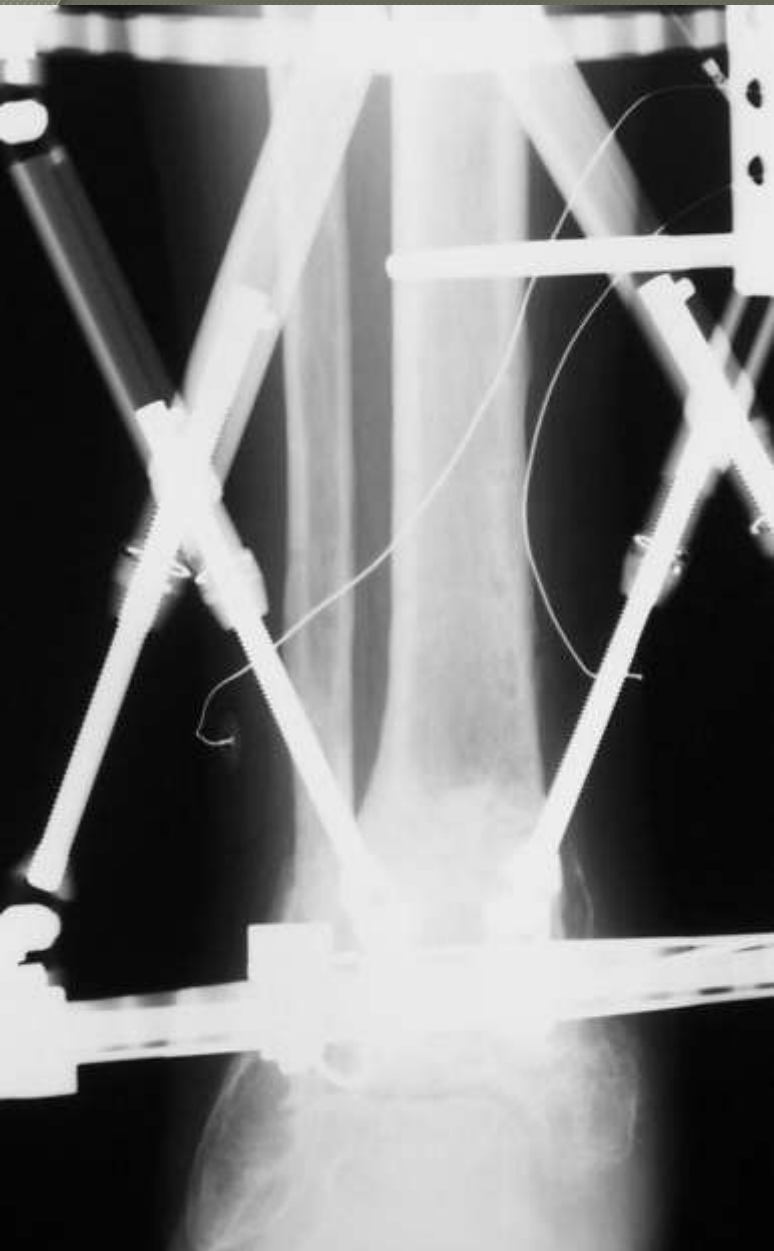



after





after



The Ilizarov Method

- Address all facets of deformity including length
- Gradual correction
 - Less traumatic
 - Patient feedback for position
 - Less risk of NV insult
- Minimally invasive exposure
- Weight bearing is allowed

Tibia malunion, LLD 6cm, BEFORE





Postop, Double level osteotomy



2 separate programs
Independent of each other



4 months

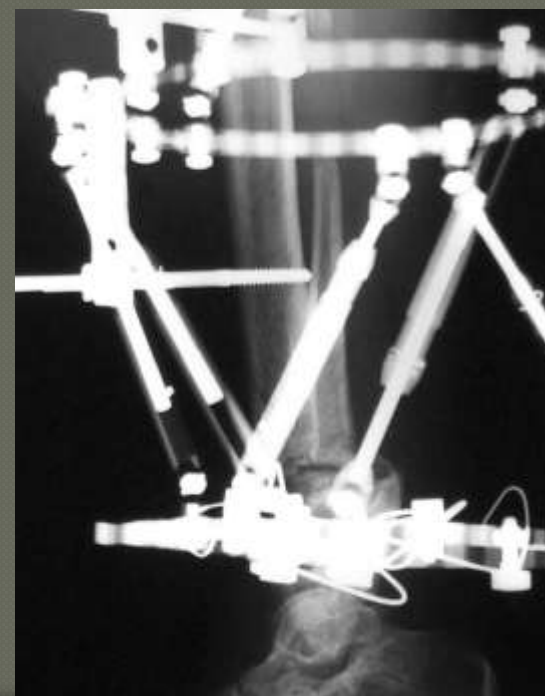
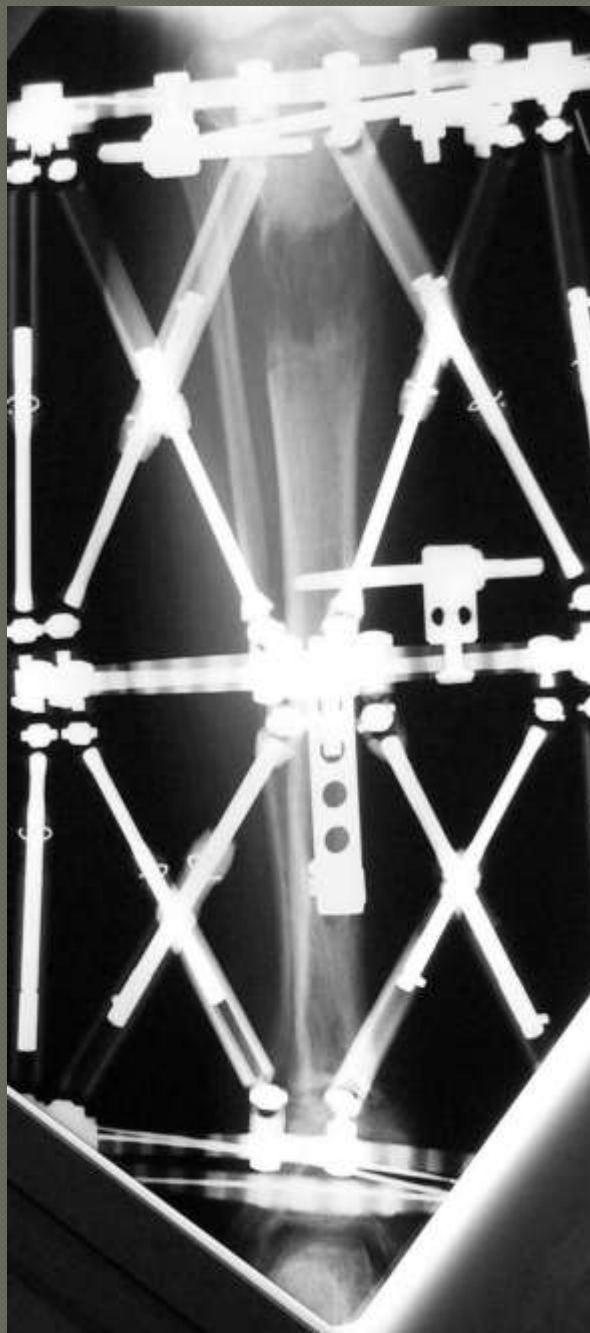





BEFORE



75 y/o RA

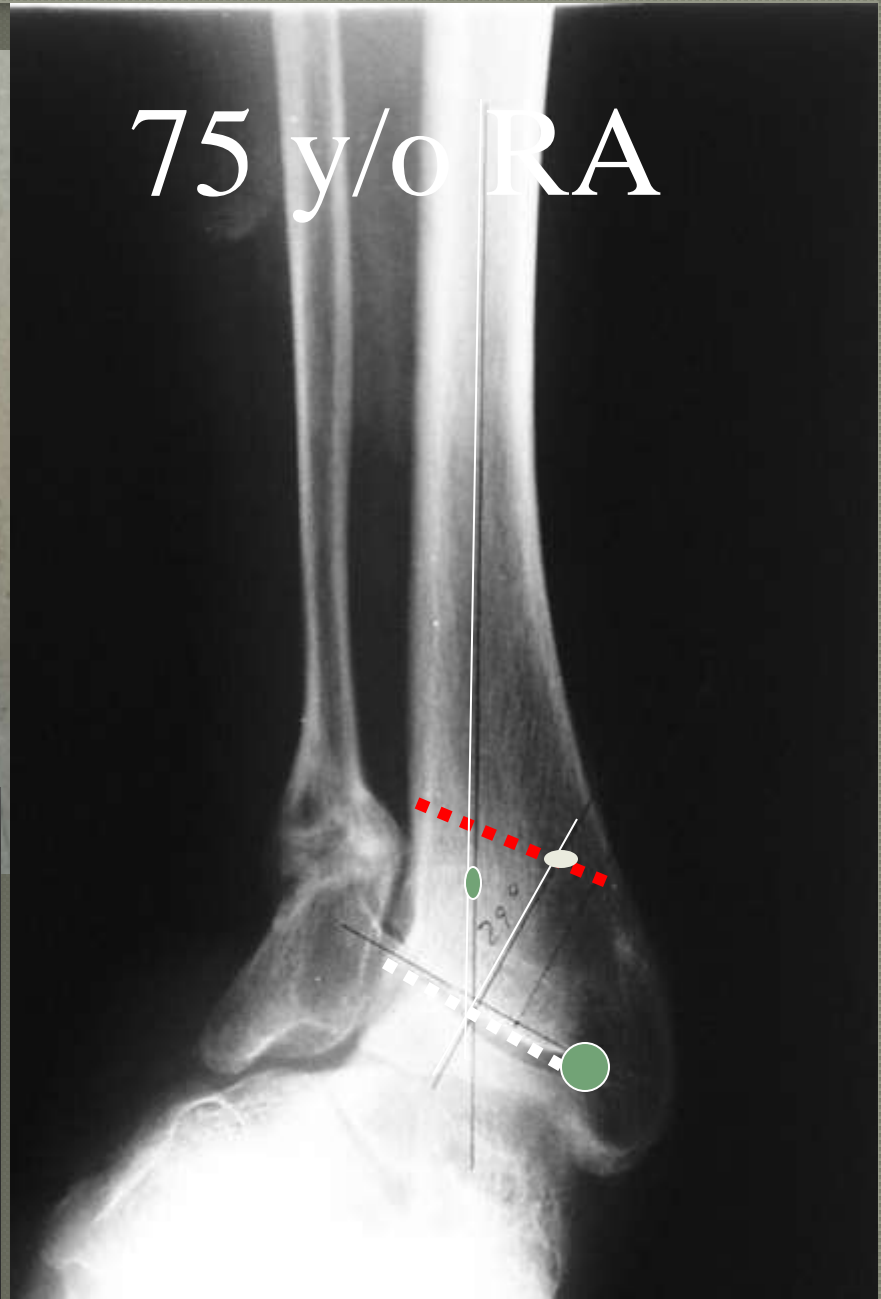

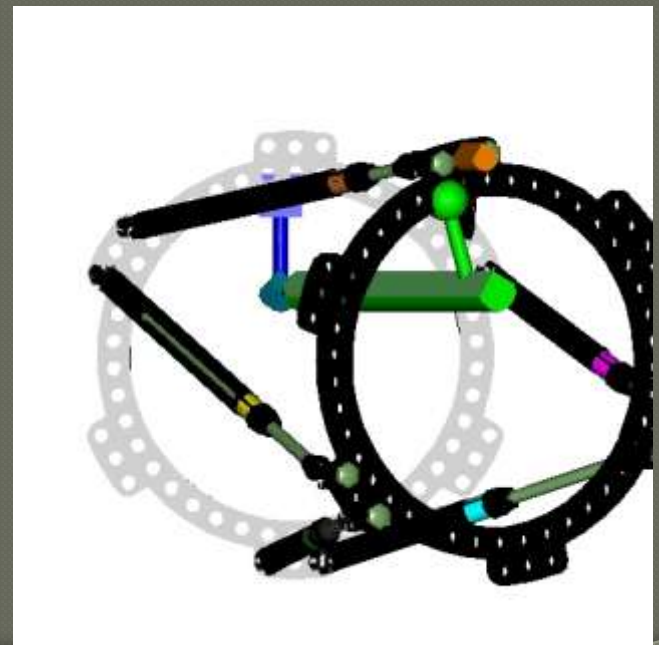
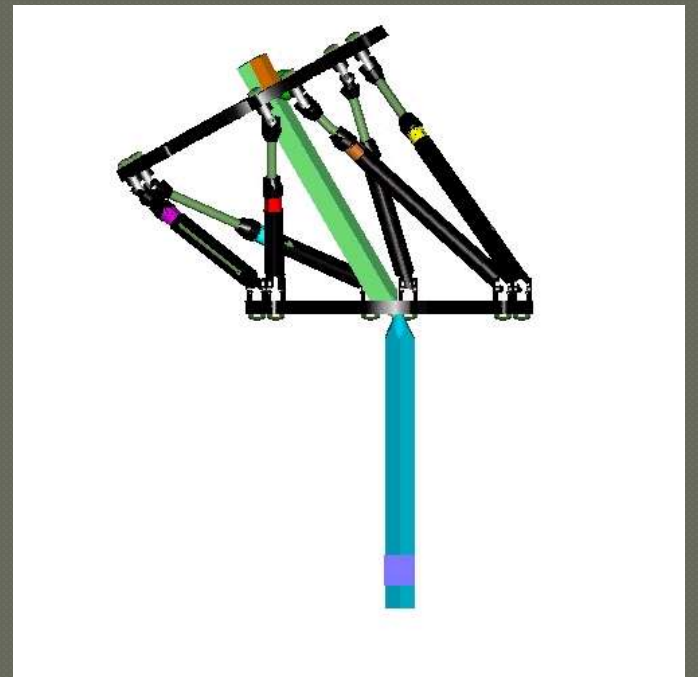
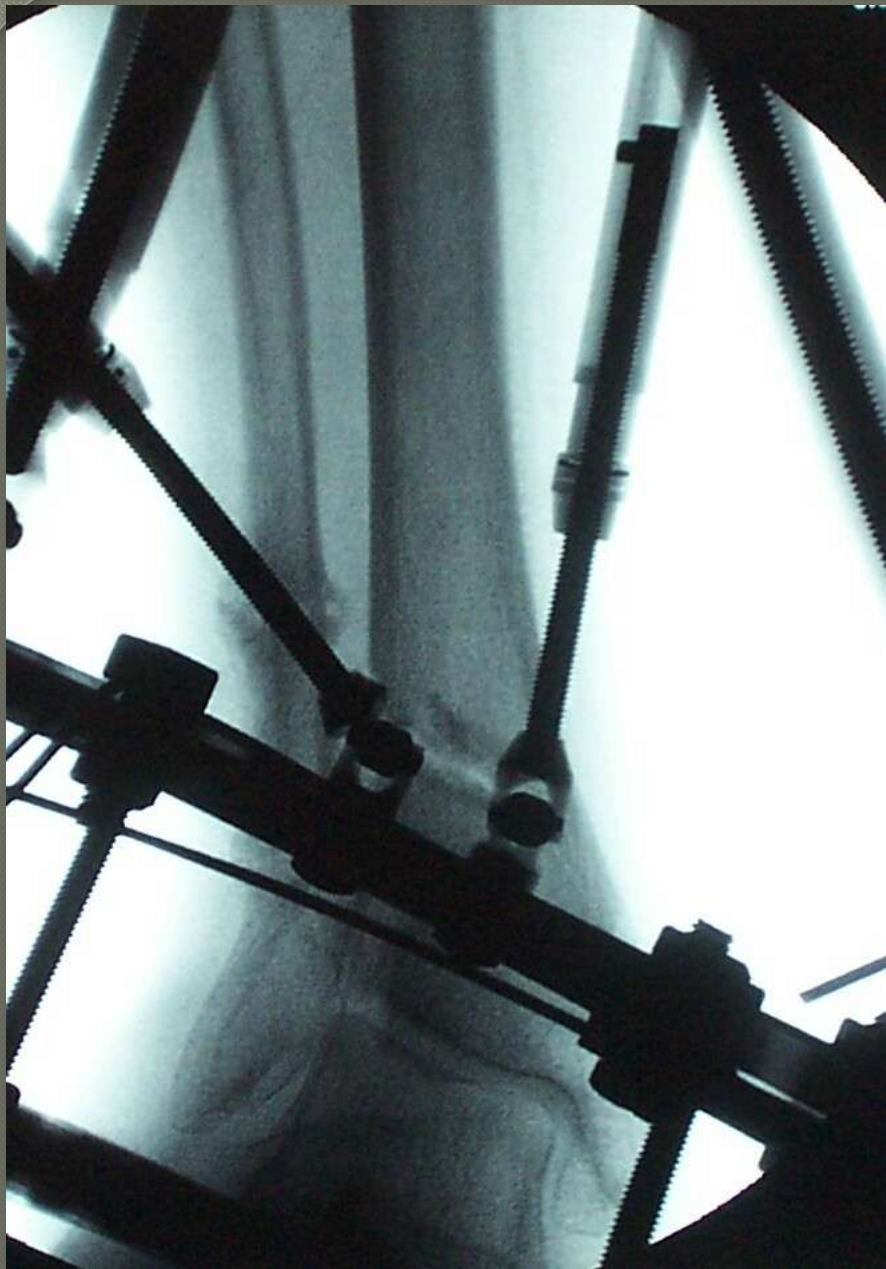

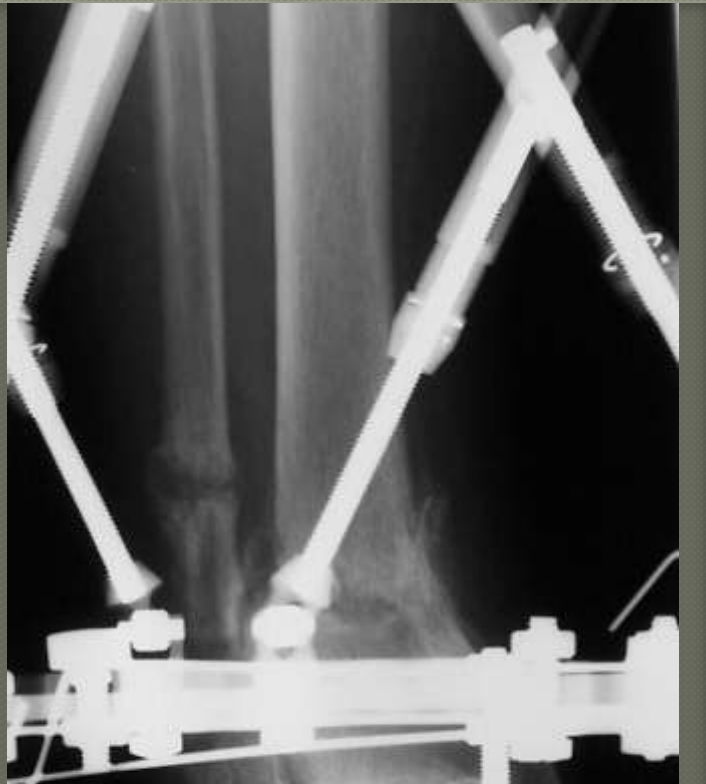

BEFORE

AFTER



Indications

- Malunion (tibial deformity)
- Nonunion with deformity
- Supramalleolar bone loss
- Altered malleolar relationship

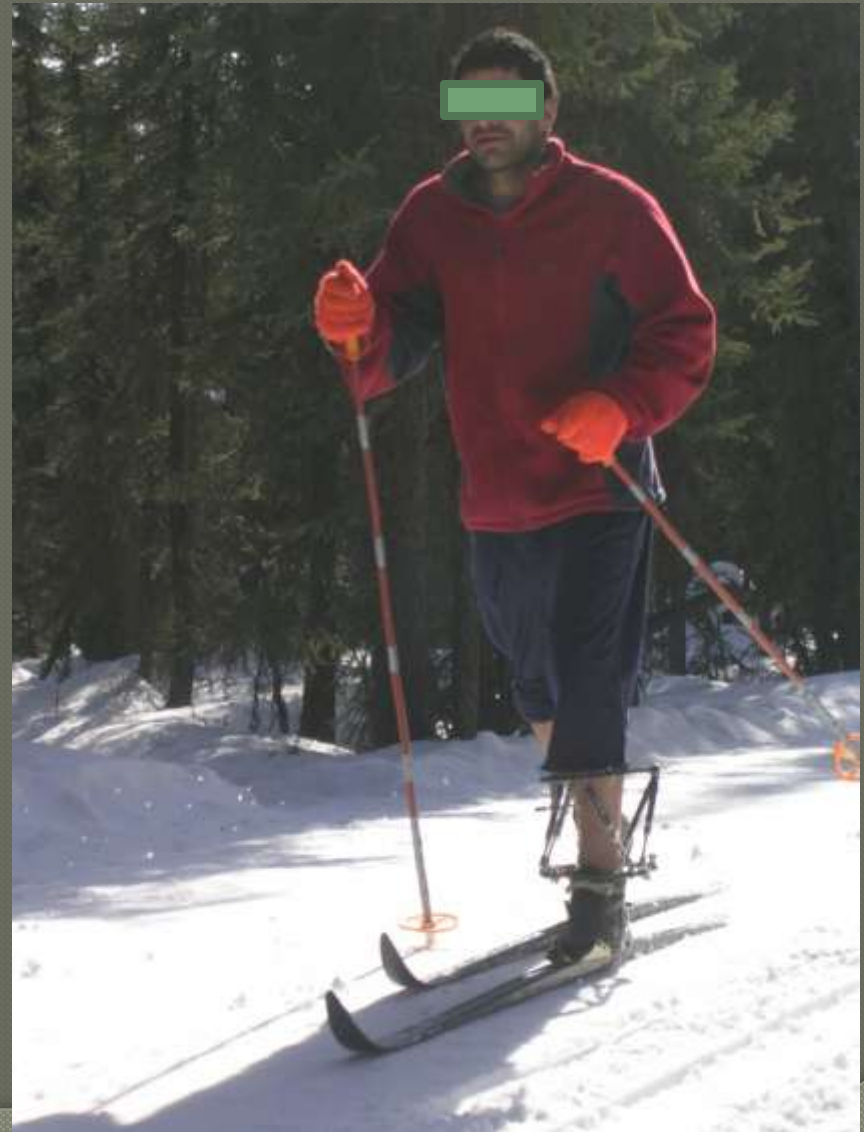

Associated issues

- Ankle contracture
- Hindfoot contracture
- Arthritis of ankle and hindfoot
- Proximal tibial deformity
- LLD

Rotational deformity -tibia

9-03c

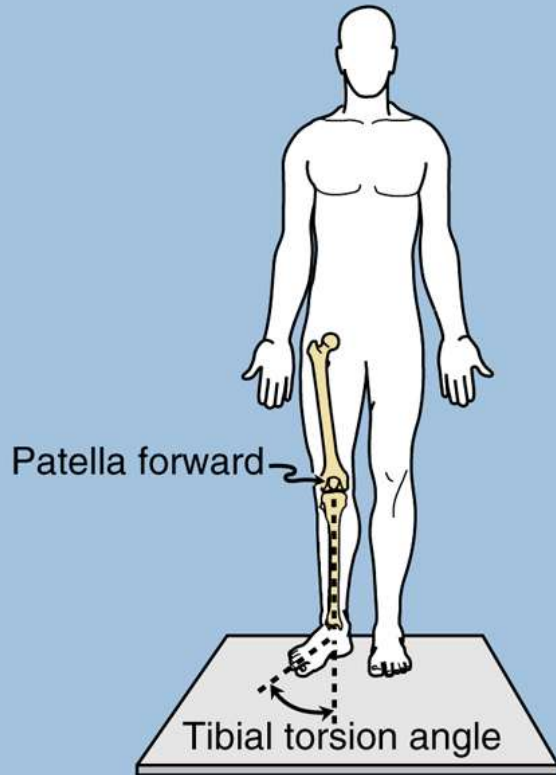

©
Bt

9-03a

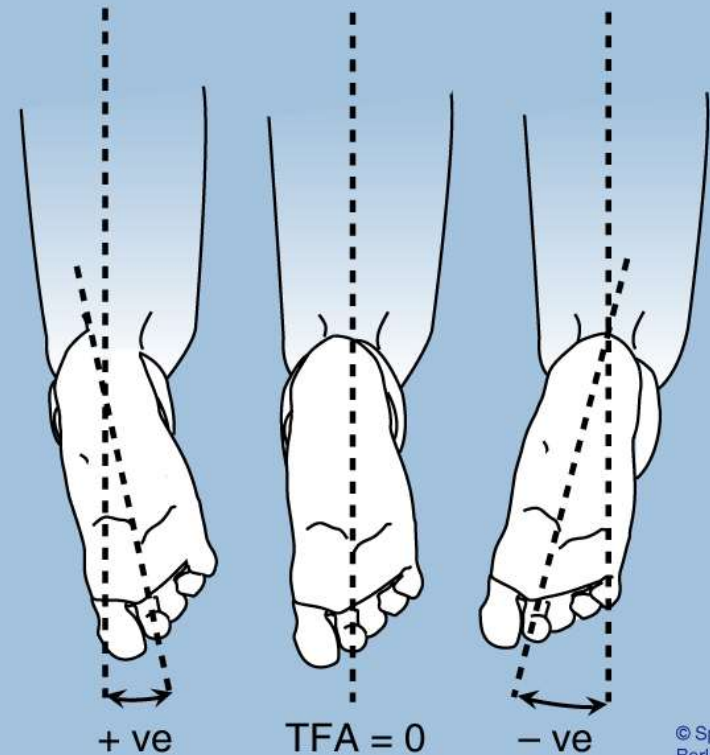



Hindfoot and ankle
VALGUS

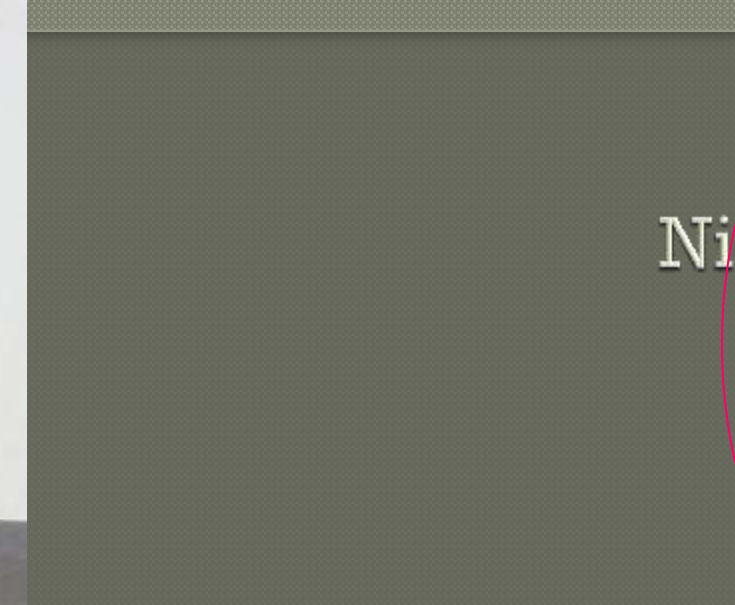

External
Rotation



Saltzman view

3-17a

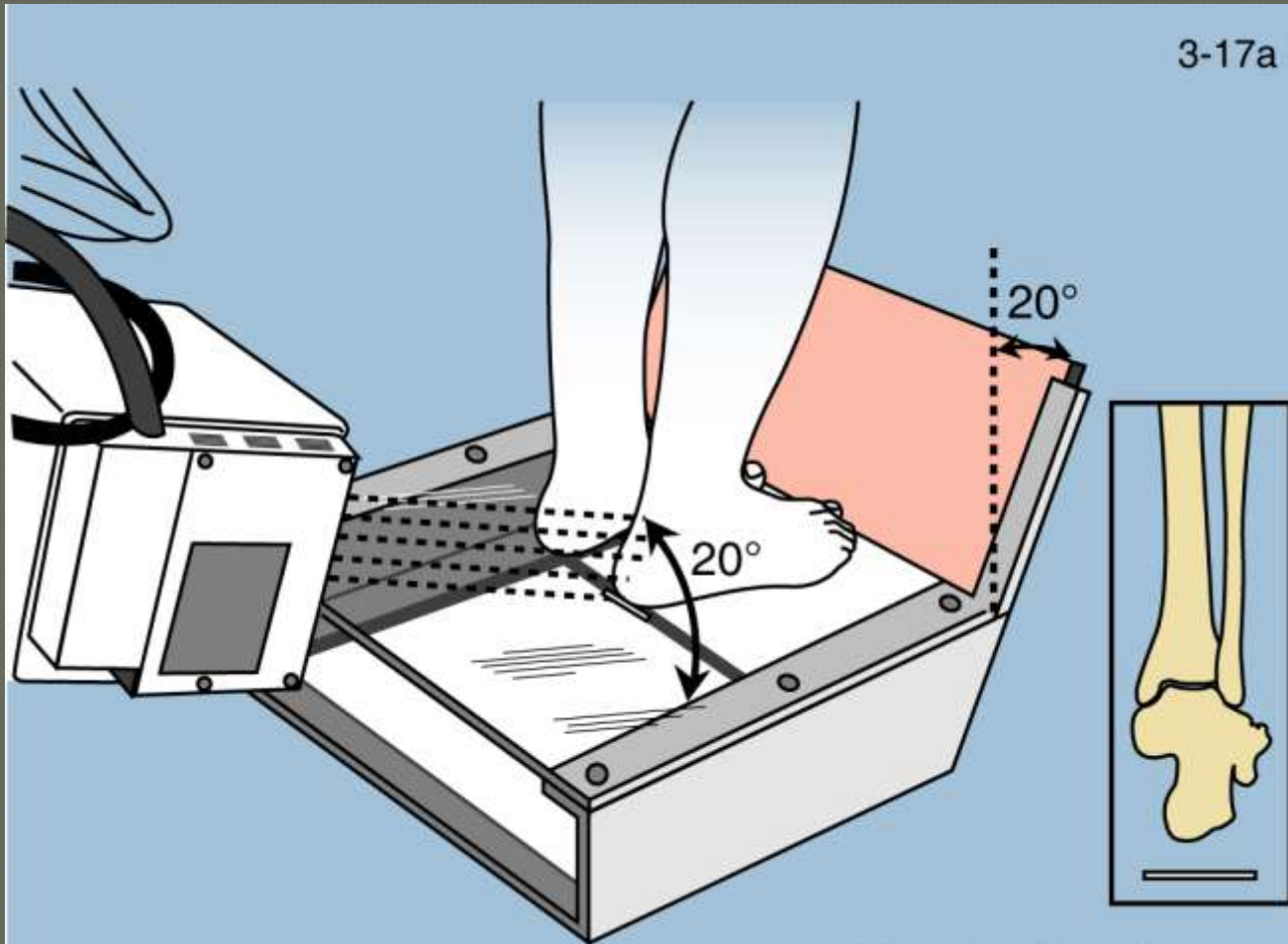

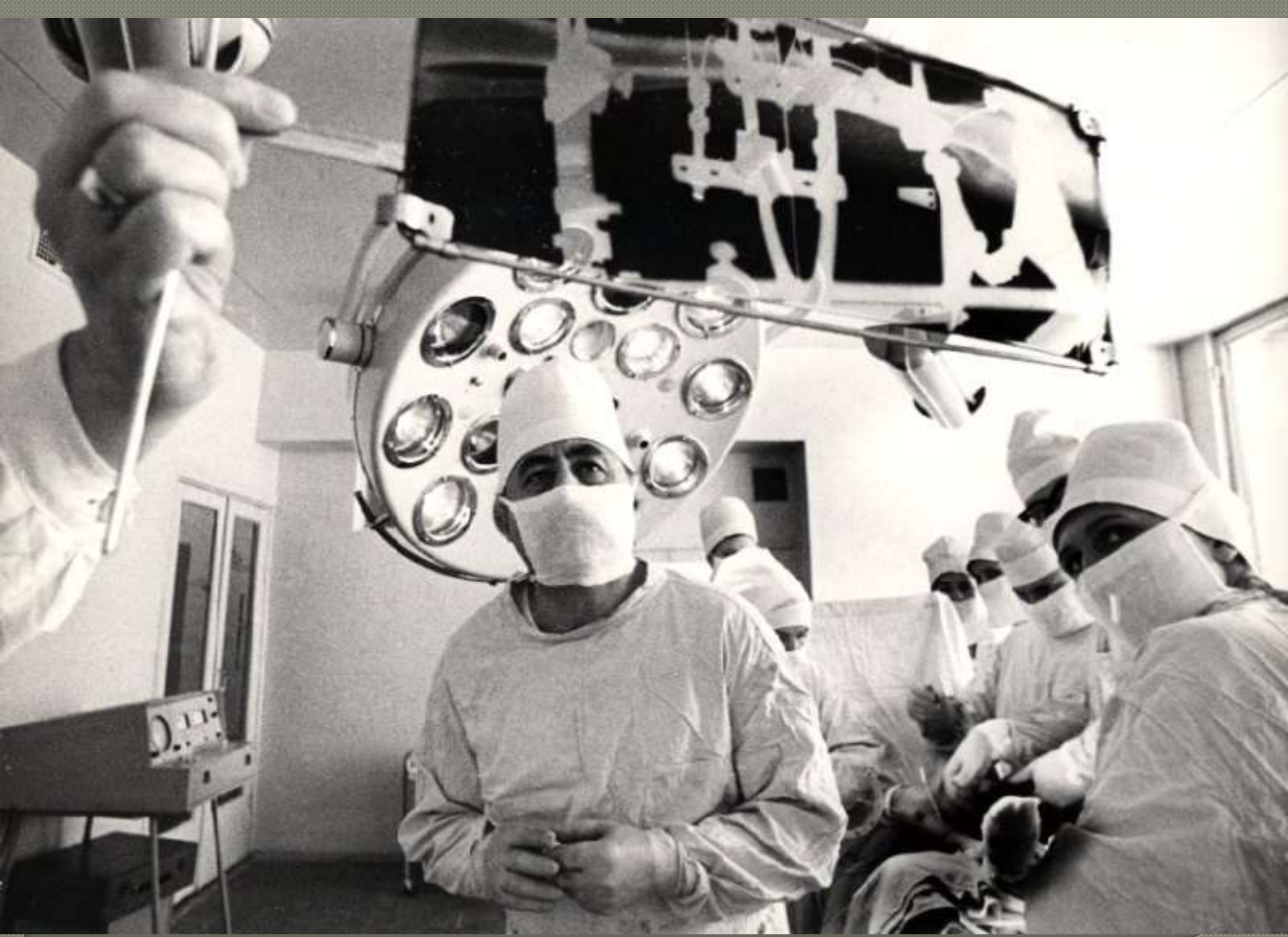

Normal femur, distal tibia varus

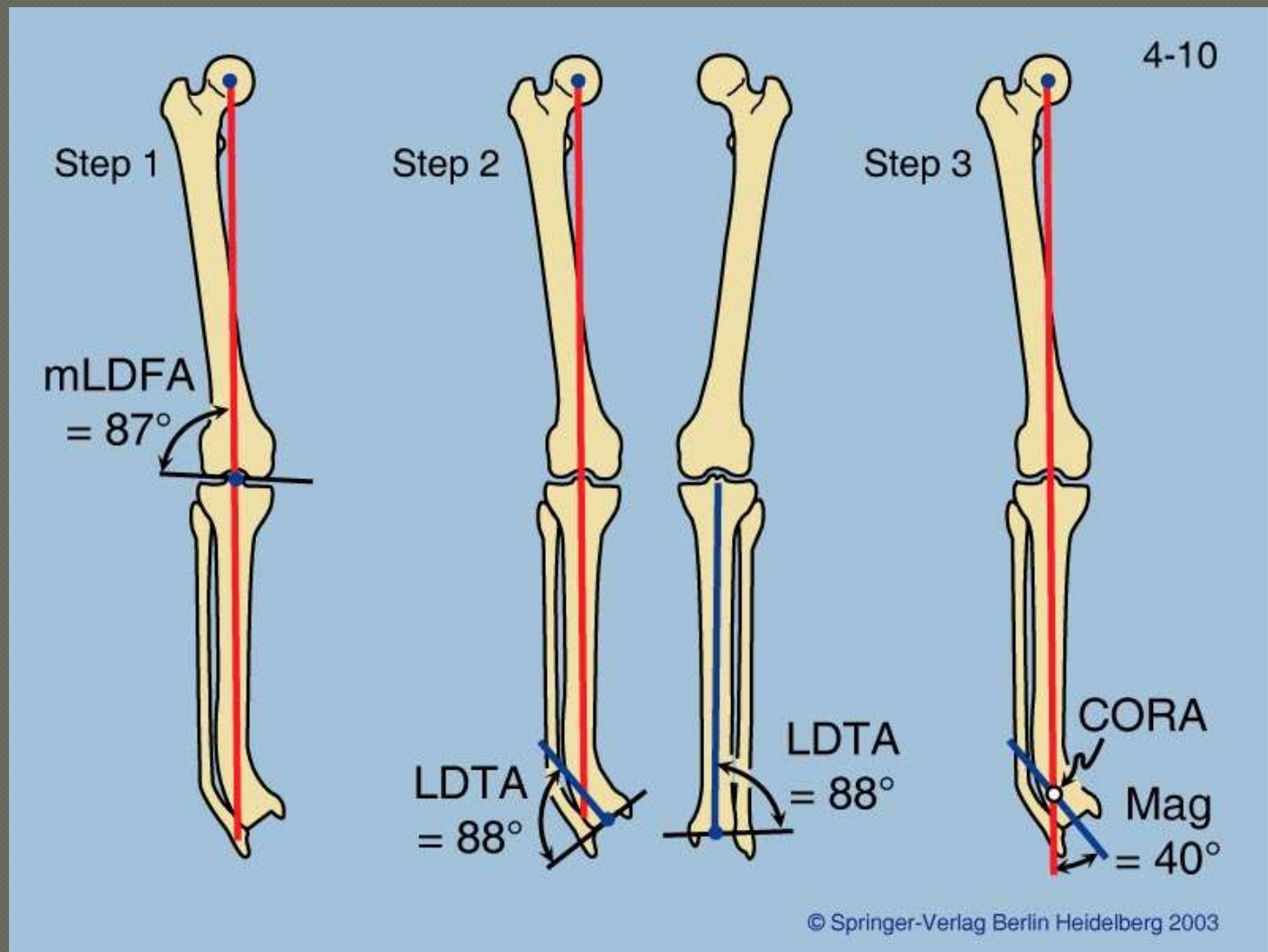

Use extension of femur mech axis for proximal tibia mech. axis

Osteotomy principle

Gain length

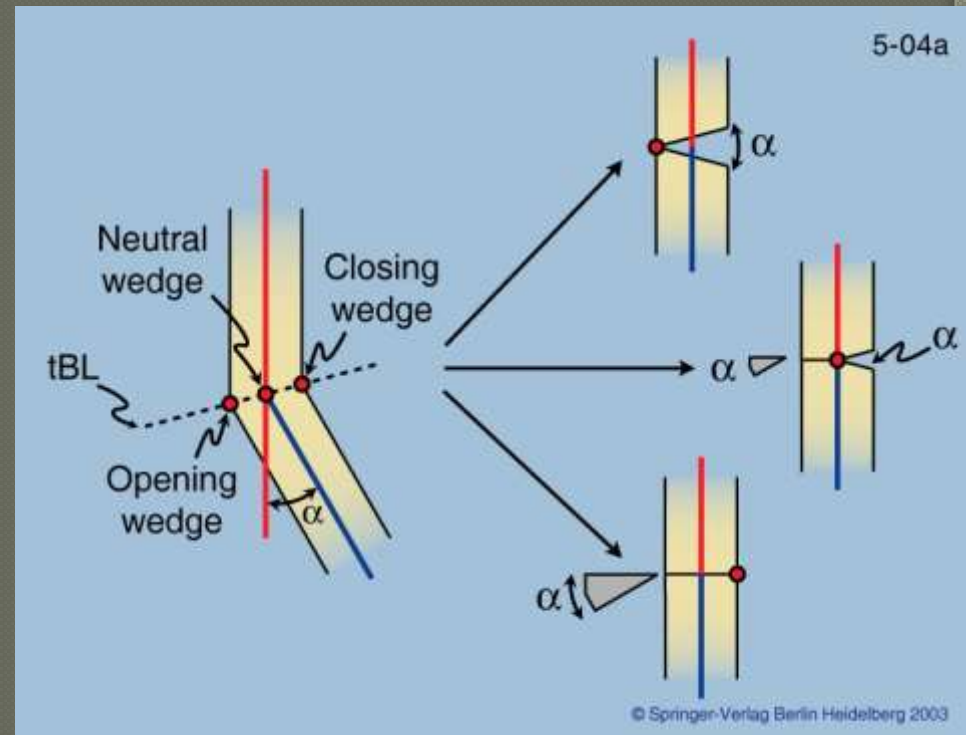
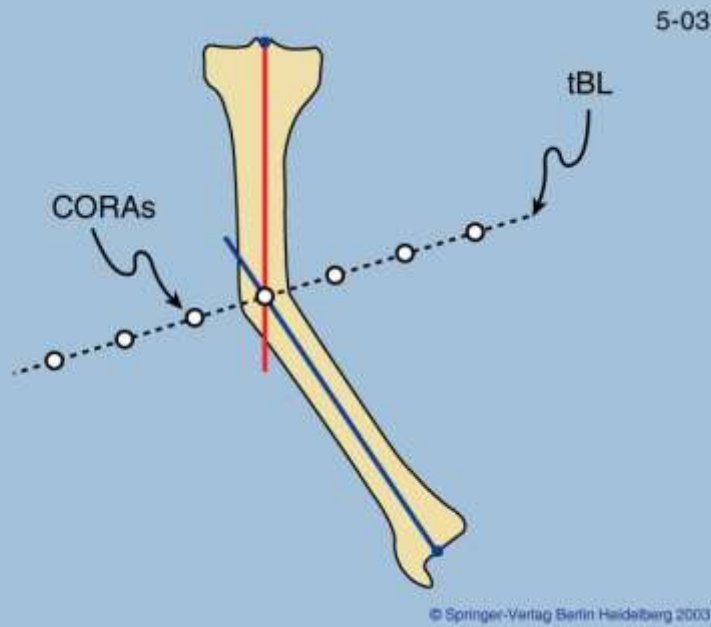

Loose length

BEFORE





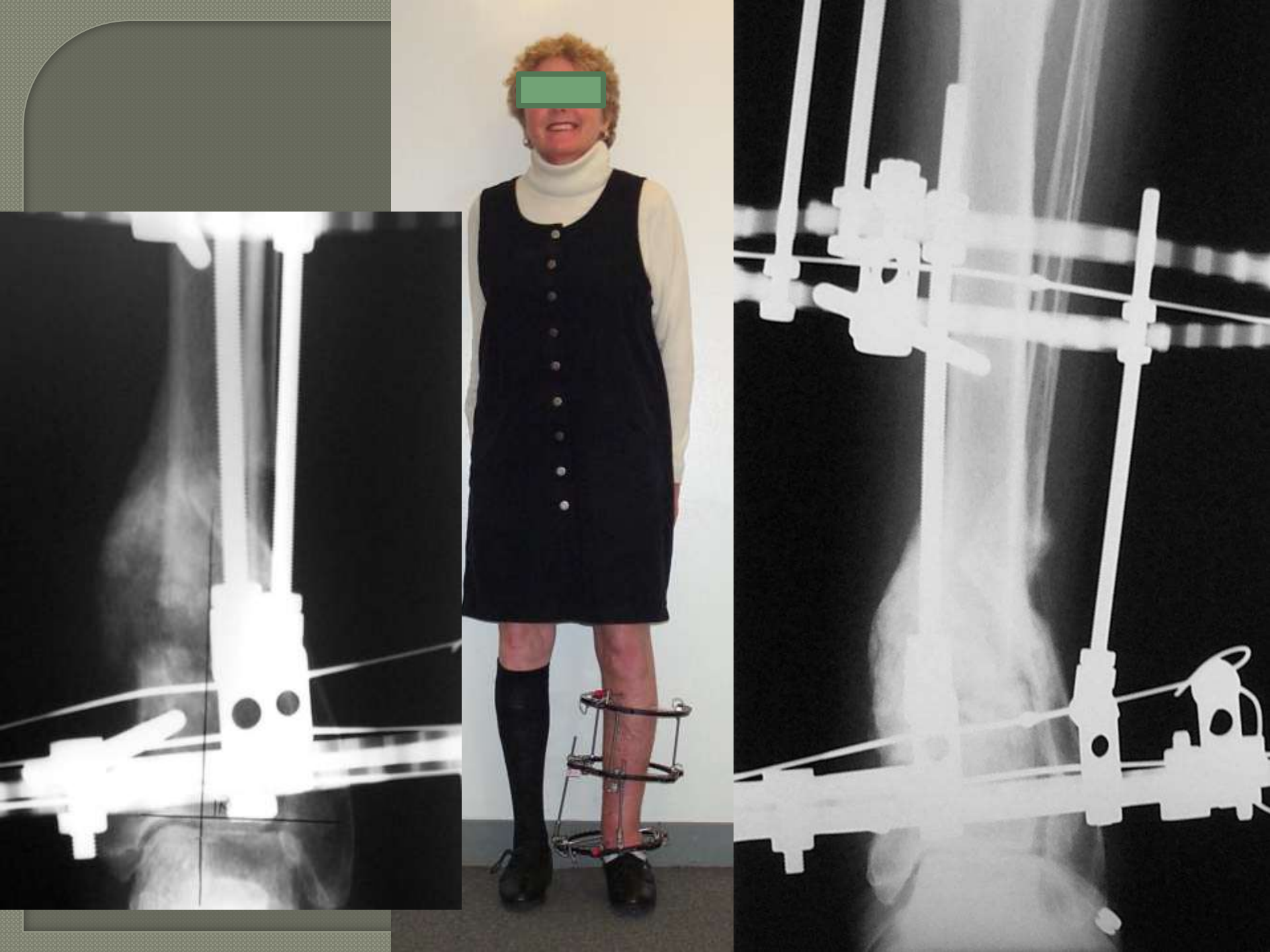



after



Supramalleolar zone pin and wire placement

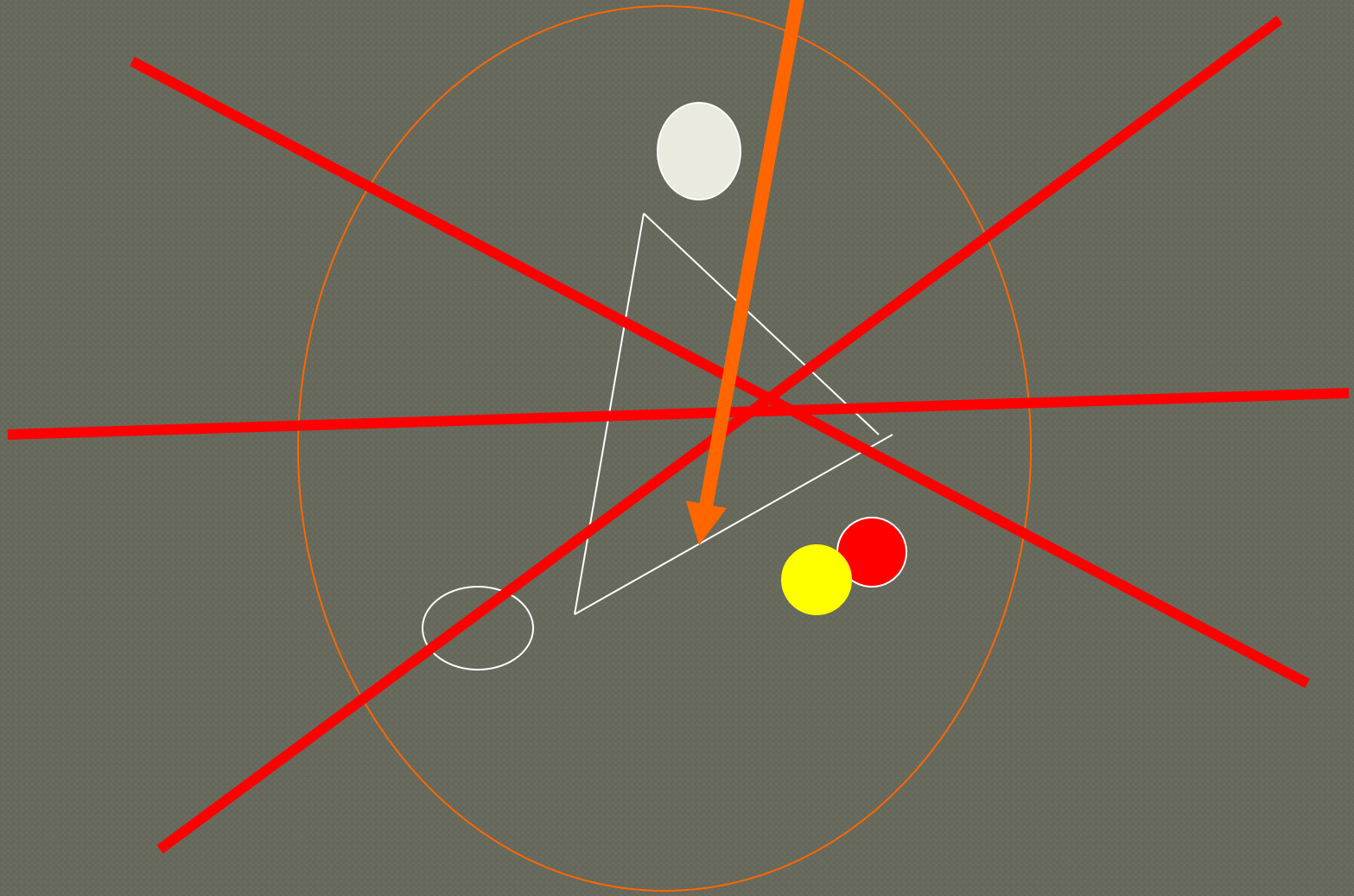

Diaphyseal level

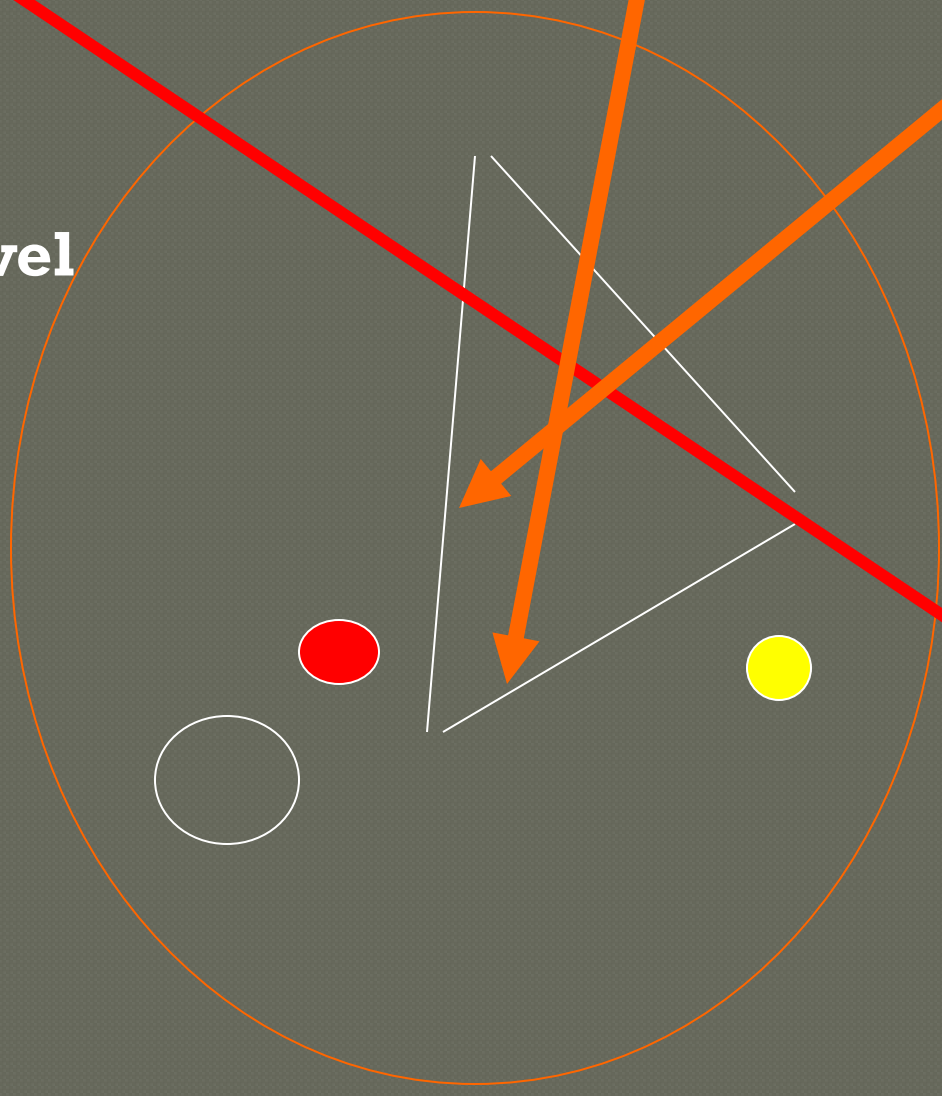

Be aware of foot compensation and determine if it is flexible or fixed

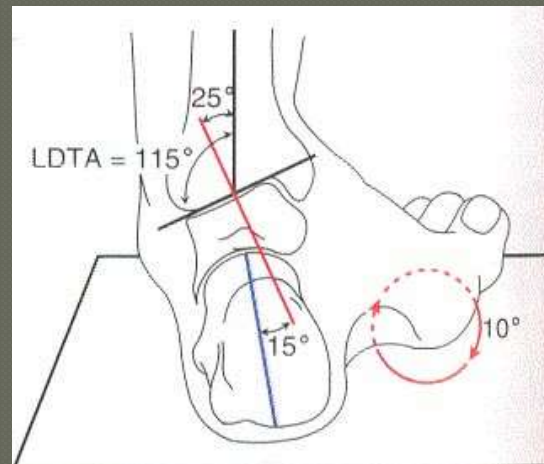

Pronation compensation

Varus tibia compensated with
Hindfoot eversion and
Forefoot pronation

Greater compensation
Possible for valgus tibia

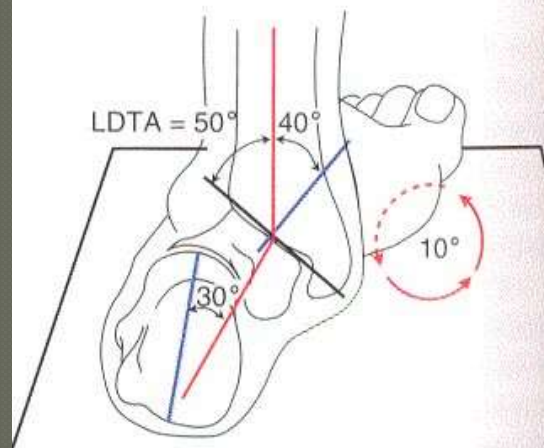

Supination compensation

Valgus tibia compensated with
Hindfoot inversion and
Forefoot supination

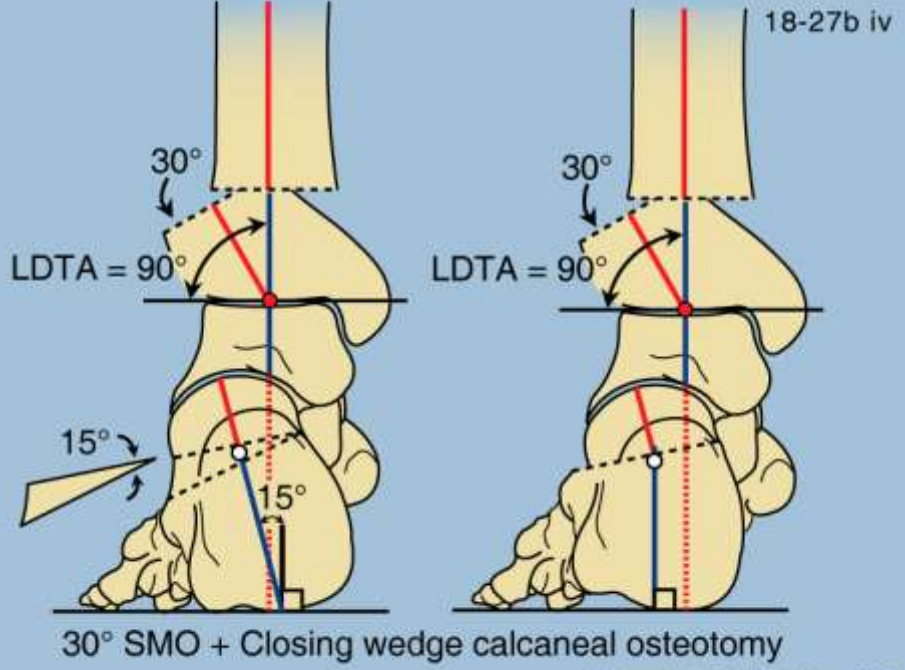

© Springer-Verlag Berlin Heidelberg 2003

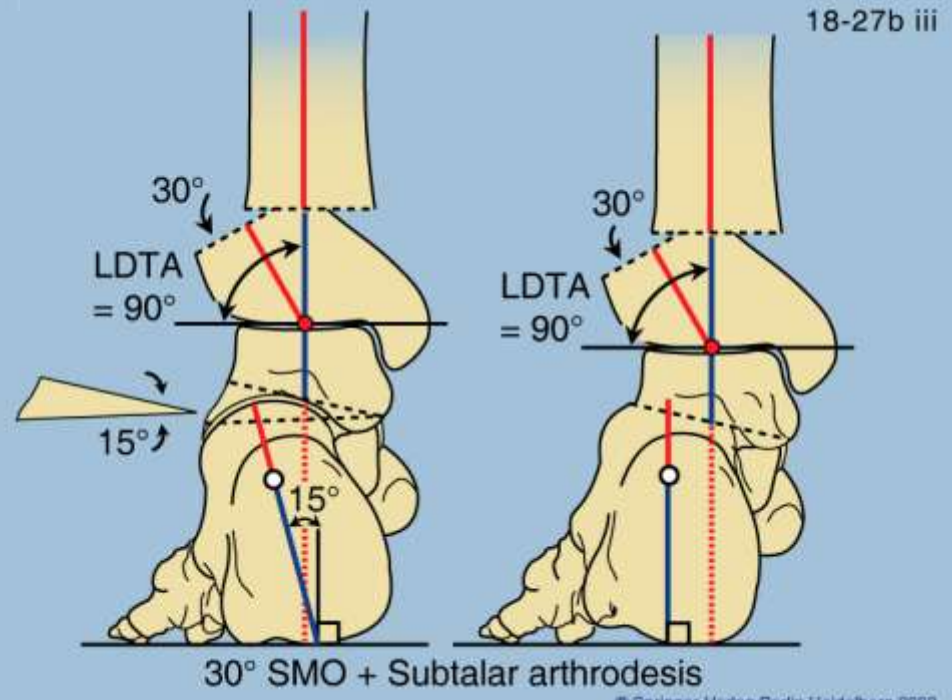
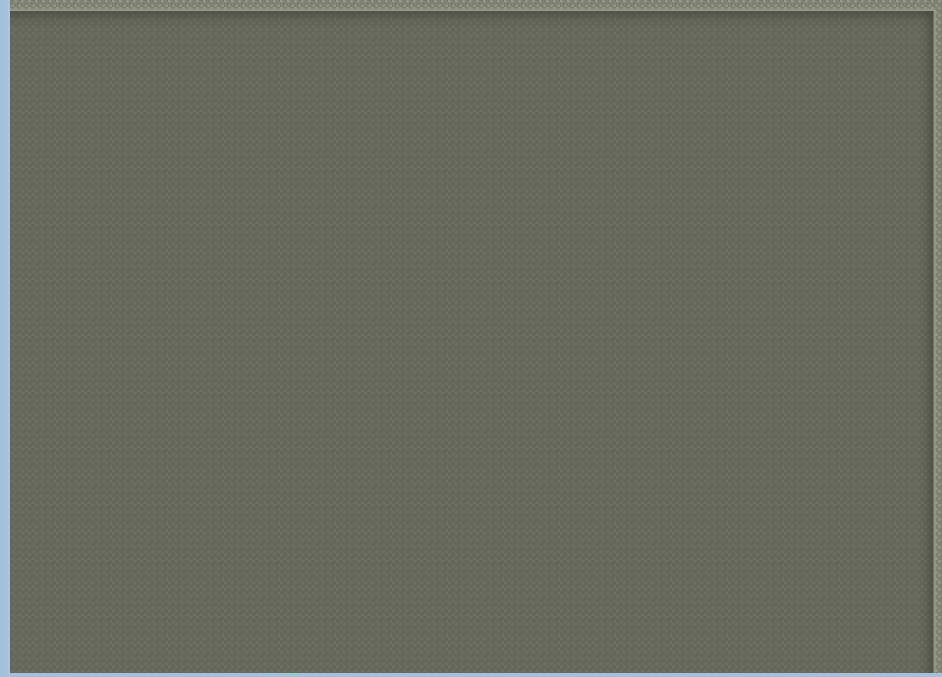

© Springer-Verlag Berlin Heidelberg 2003

18-10a
Opening Wedge

i

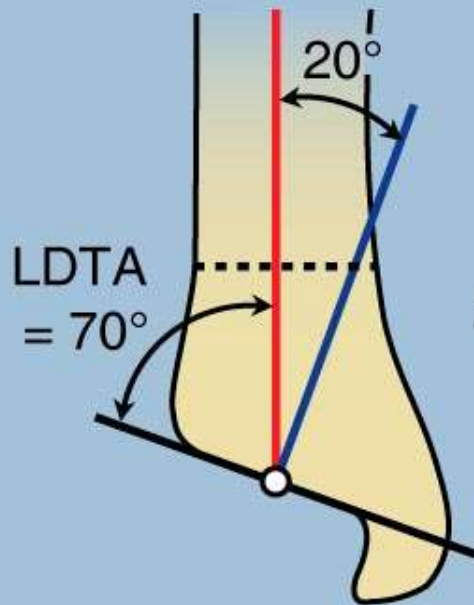

ii

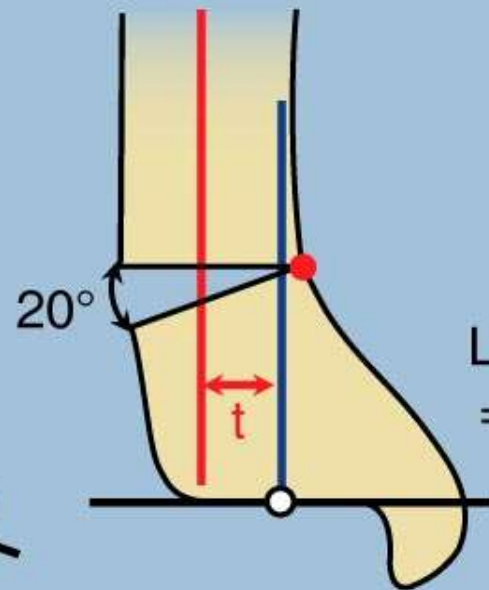

iii

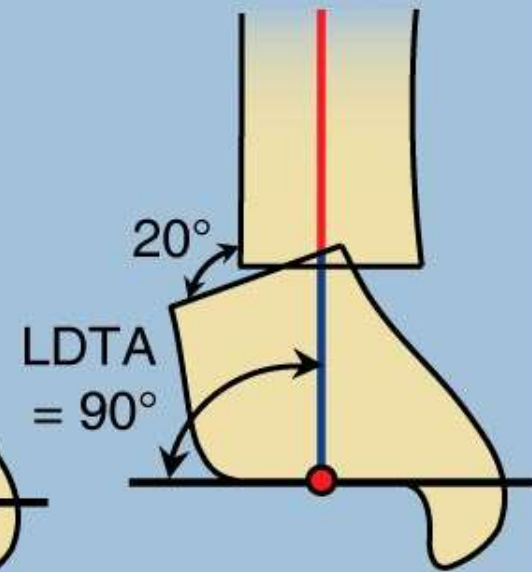

Intra-articular nonunion

BEFORE

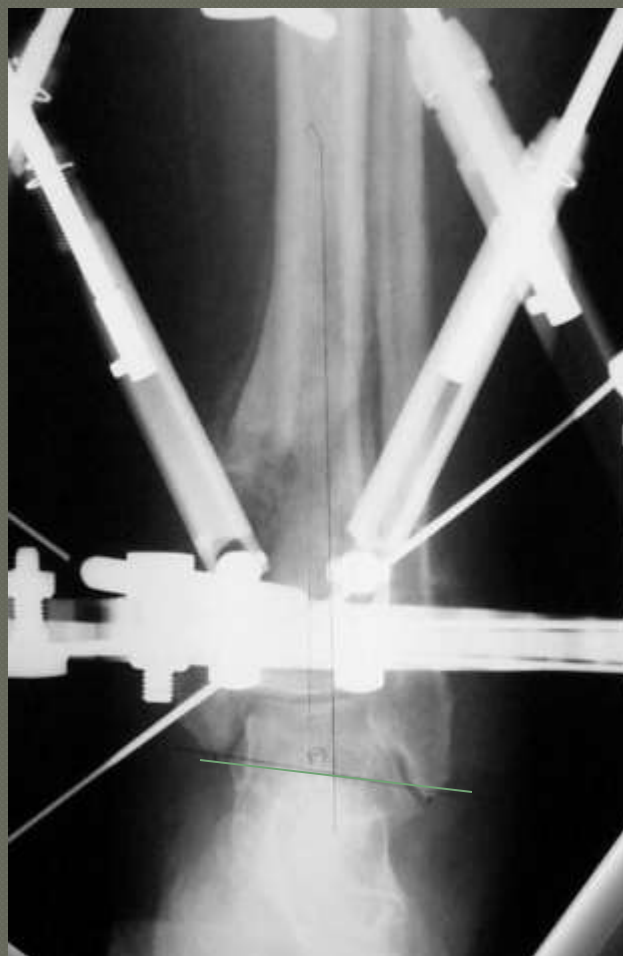



after

Thank You



LIMB .COM

www.hss.edu/limblengthening